

ANEXO 2

PERÍMETROS DOS AEROPORTOS

- 1 Aeroporto da Madeira
- 1.2 Plantas do Aeroporto da Madeira
- 1.2.1 Perímetro Aeroportuário

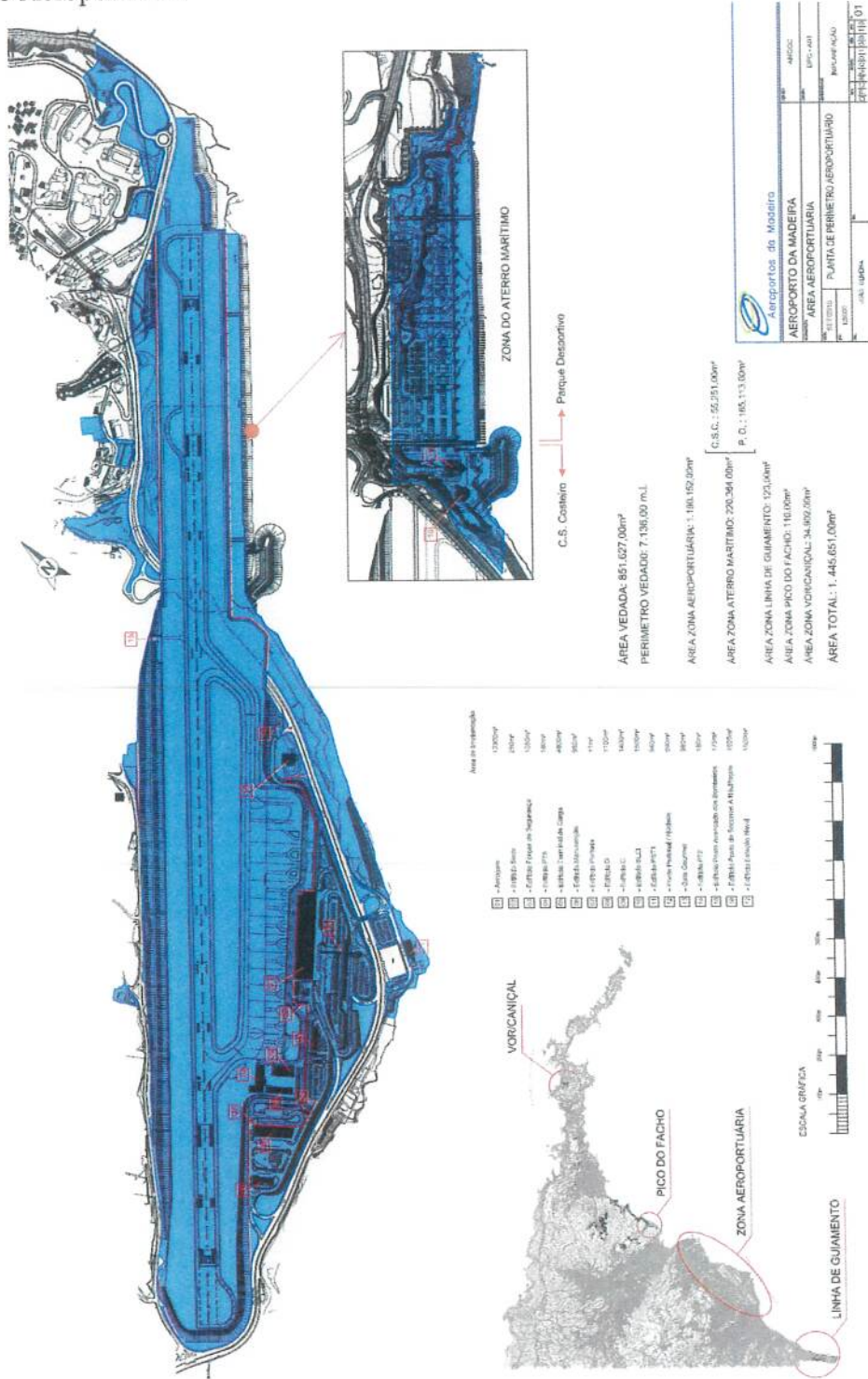

(Handwritten mark)

1.2.2 Zona da Linha de Guiamento

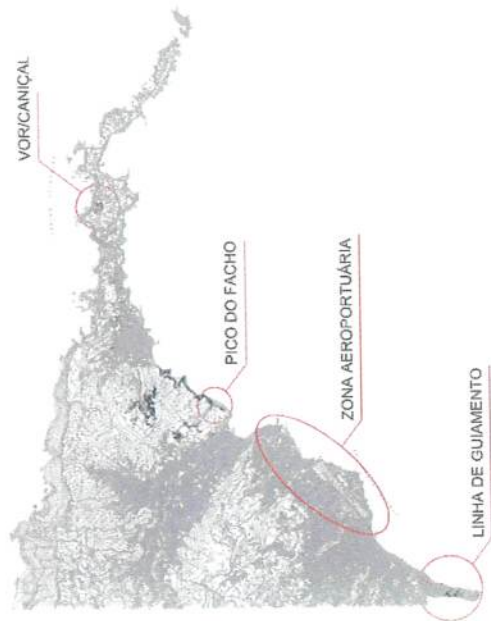

Aeropostos da Madeira	
AEROPORTO DA MADEIRA	
LINHA DE GUIAMENTO	
ANEXO Nº 12/2010 12/2010	ANEXO DPC-667 IMPLANTAÇÃO 2010
ZONA LINHA DE GUIAMENTO	
1:10000 1:10000 1:10000	

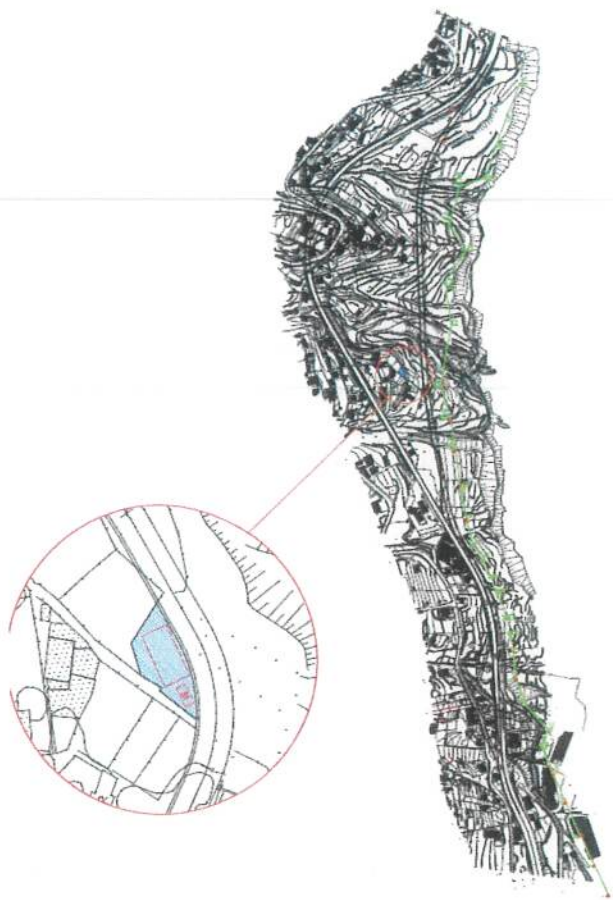

1.2.3 Zona do Pico do Facho

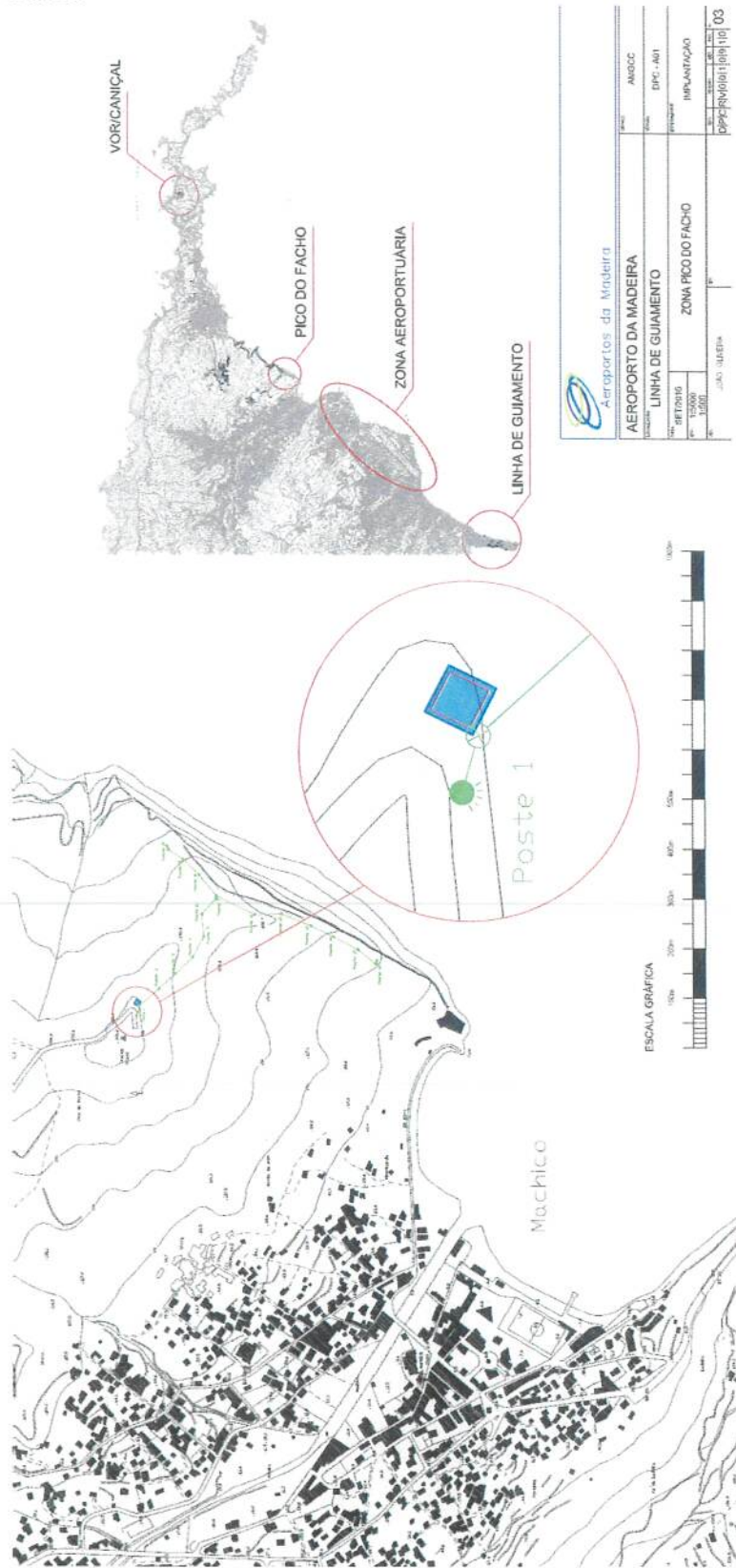

1.2.4 Zona do VOR/Canical

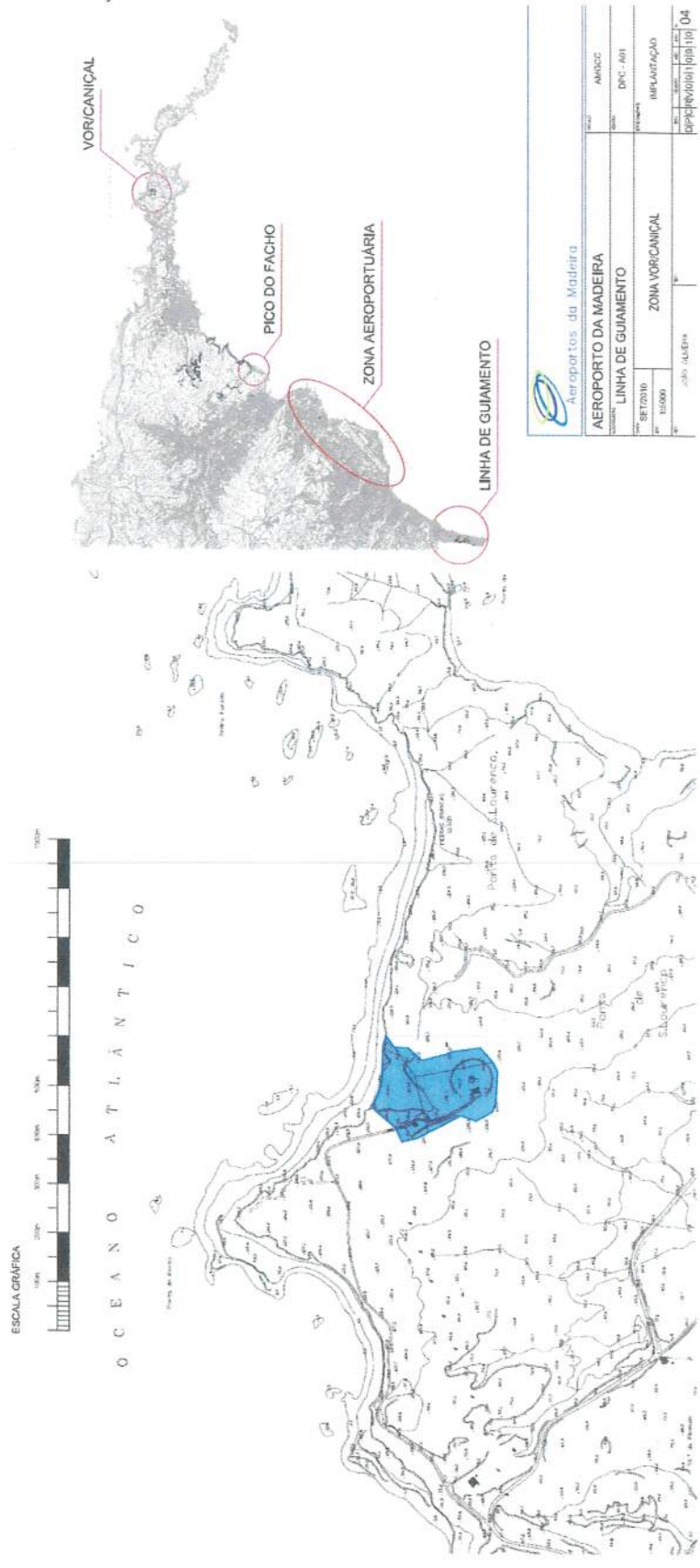

ESCALA GRAFICA



O C E A N O A T L A N T I C O

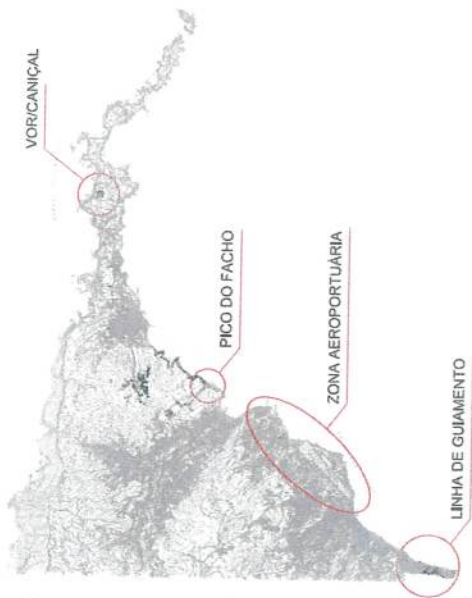
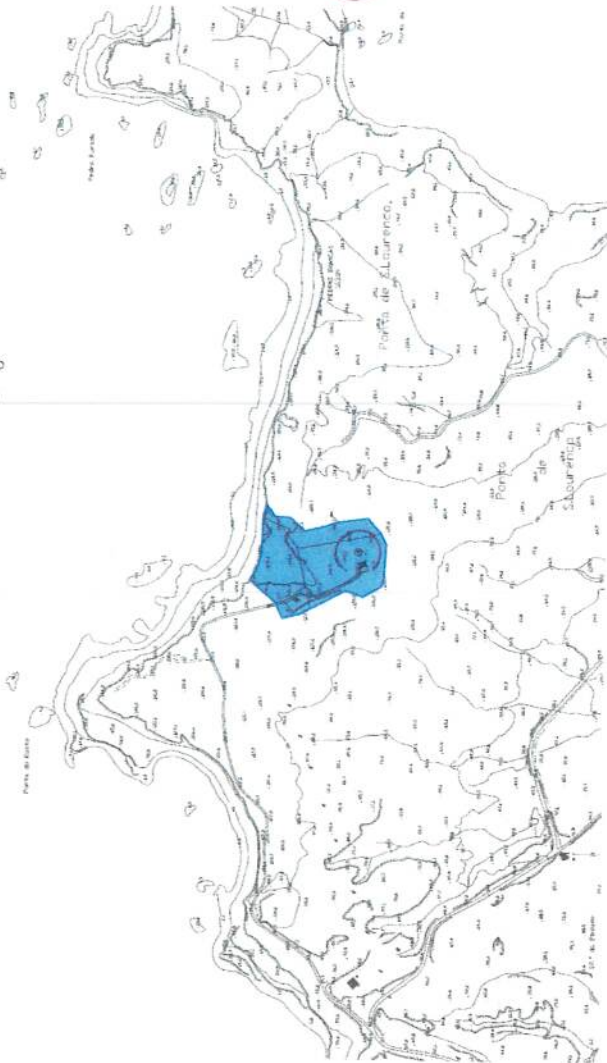

Aeroporos da Madeira		PROJETO	AMCC
AEROPORTO DA MADEIRA		OPERAÇÃO	DIC - 001
LINHA DE GUIMENTO		PROPOSTA	IMPLANTACAO
1:50000		1:50000	
MADEIRA		MADEIRA	
04		04	

2 Aeroporto do Porto Santo
 2.2 Plantas do Aeroporto de Porto Santo
 2.2.1 Perímetro Aeroportuário

